

Announcing Teamcenter 9

**The Backbone of the
Collaborative Decision
Support Platform**

Welcome to Teamcenter!

Teamcenter Proven Global Leadership

More than a Decade at #1 According to CIMdata

SIEMENS

2011 cPDM Leaders Market Presence

Market shares show impact on cPDM market sector

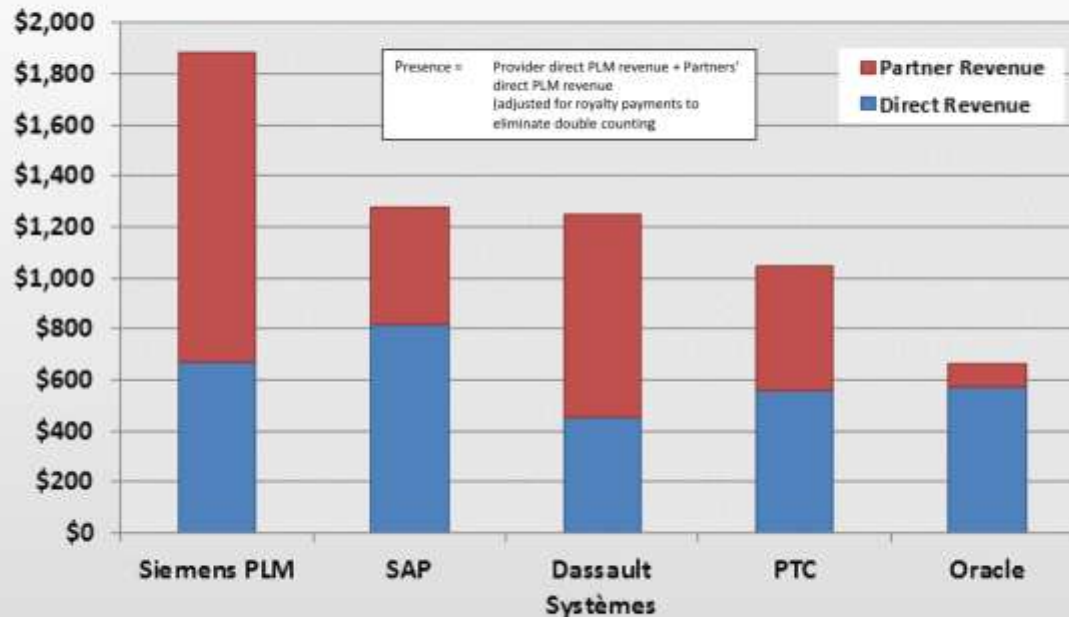

Revenues presented are CIMdata estimates

CIMdata

Copyright © 2012 by CIMdata, Inc.

“Siemens PLM Software continues to **set the pace in the cPDM market segment with their Teamcenter solution suite**, as shown in our annual market survey”

Peter Bilello
President of CIMdata

CIMdata

Source: CIMdata 2011 Market Analysis Results,
PLM Market & Industry Forum

© Siemens AG 2012. All Rights Reserved.

Siemens PLM Software

Teamcenter Proven Global Leadership

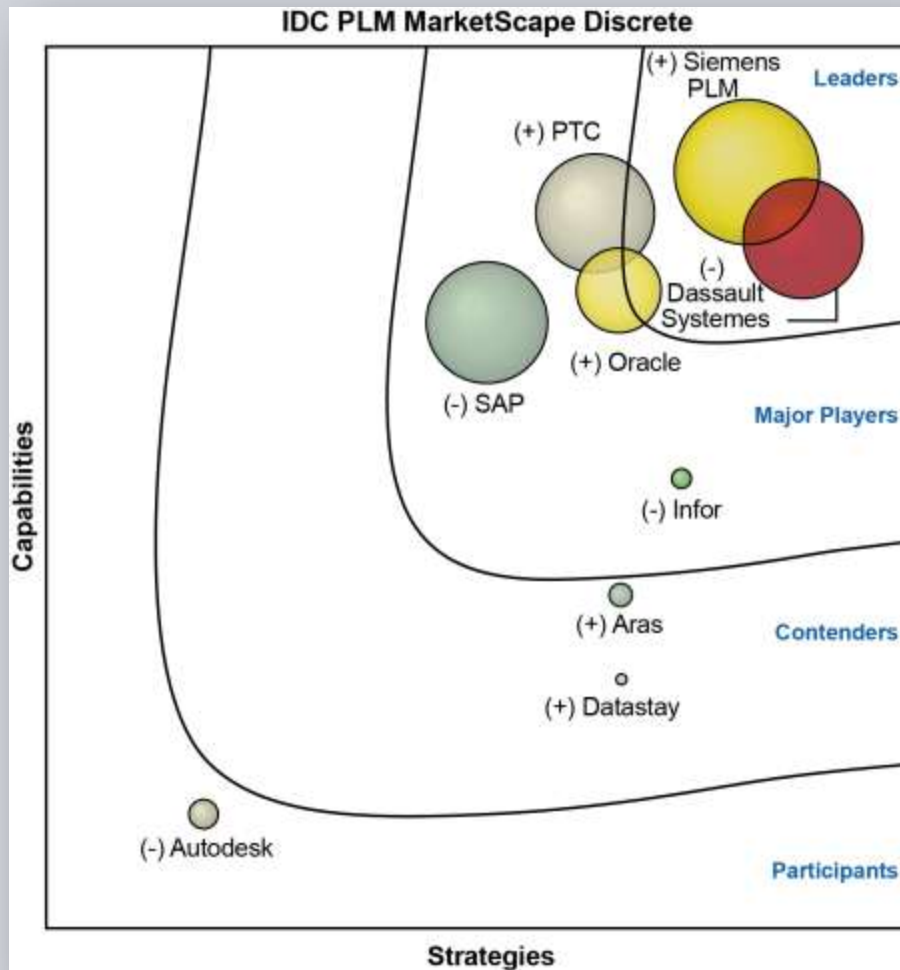

“An enterprise approach backed by openness as the central theme has helped SPLM's Teamcenter achieve a de facto enterprise solution standard in the discrete industries. Teamcenter answers the needs of end users looking for a stable, end-to-end solution with core enterprise engineering functionality depth in the discrete PLM segment.”



Teamcenter Customer Growth in CY2011

Continued growth → 6700 Companies at 11,100 operations!

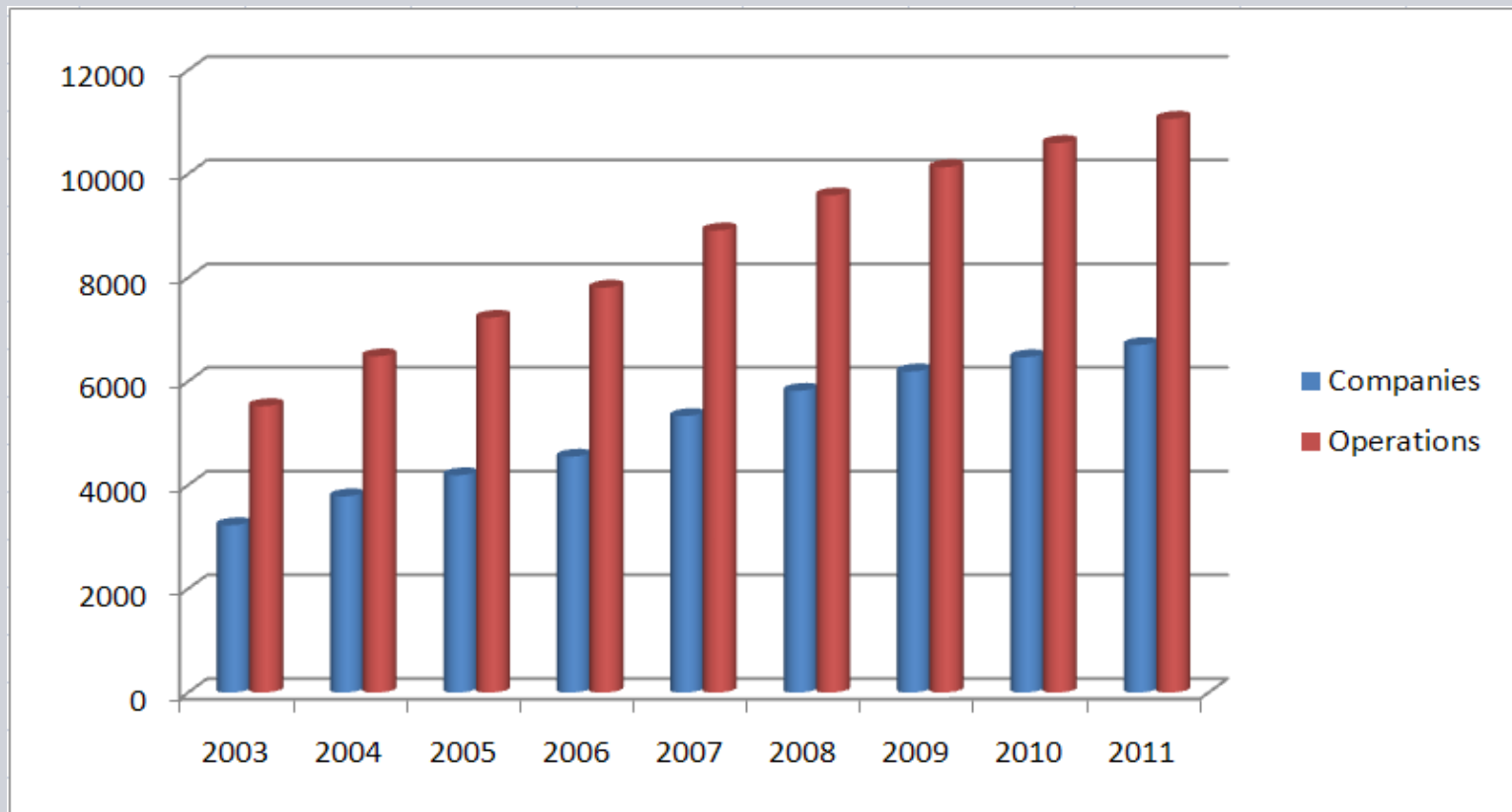

Teamcenter

Mission-critical in Aerospace



SIEMENS

90% of sector leaders use Teamcenter

Top Engine Manufacturers	Collaboration	Top Airframe Manufacturers	Collaboration
GE	TEAMCENTER	Boeing	TEAMCENTER
Pratt Whitney	TEAMCENTER	EADS	Other
Rolls-Royce	TEAMCENTER	Lockheed Martin	TEAMCENTER
MTU Aero Engines	TEAMCENTER	Northrop Grumman	TEAMCENTER
Snecma	TEAMCENTER	BAE Systems	TEAMCENTER
Volvo Aero	TEAMCENTER	Alenia Aeronautica	TEAMCENTER
Avio	TEAMCENTER	SAAB	TEAMCENTER
Honeywell	TEAMCENTER	L3 communications	TEAMCENTER
CATYPH	TEAMCENTER	EMBRAER	Other
Shenyang Liming	TEAMCENTER	SUKHOI	TEAMCENTER



© Siemens AG 2012. All Rights Reserved.

Siemens PLM Software

Teamcenter

Leadership in Automotive



SIEMENS

10 of the top 15 Automotive OEMs & 12 of the top 15 Suppliers

Top 16 Global OEMs	Enterprise Collaboration
Toyota	In-house
GM	TEAMCENTER
VW/Audi	TEAMCENTER
Hyundai	Other
Ford	TEAMCENTER
Nissan	TEAMCENTER
Honda	Other
PSA	Other
Suzuki	TEAMCENTER
Renault	Other
Fiat	TEAMCENTER
Daimler	TEAMCENTER
Chrysler	TEAMCENTER
BMW	In-house/Other TEAMCENTER
Mazda	TEAMCENTER

Top 16 Global Suppliers	Enterprise Collaboration
Robert Bosch	TEAMCENTER/Other
Denso Corp	TEAMCENTER/In-house
Continental	TEAMCENTER/Multi
Aisin Seiki Co.	Other
Magna Intl	TEAMCENTER/Multi
Faurecia	TEAMCENTER/Other
Johnson Controls	TEAMCENTER/Other
ZF Friedrichshafen	TEAMCENTER/Other
LG Chen Ltd.	Other/In-house
Hyundai Mobis	TEAMCENTER/Other
TRW Auto.	TEAMCENTER/Other
Delphi Corp	TEAMCENTER
Yazaki Corp	TEAMCENTER/Other
Lear Corp	TEAMCENTER/Other
Sumitomo	TEAMCENTER/Other



Teamcenter

Leadership in Electronics & Semiconductors



SIEMENS

All leaders in Electronics and Semiconductors rely on Teamcenter

Top Consumer Electronics & Semiconductor

Consumer Device Leader	Other/TEAMCENTER
Bose	Other/TEAMCENTER
Microsoft E&D	TEAMCENTER
Canon	TEAMCENTER
Philips	TEAMCENTER
Seagate	TEAMCENTER
Intel	TEAMCENTER
Infineon	TEAMCENTER
Samsung	TEAMCENTER
B/S/H/	TEAMCENTER

Top Consumer Electronics & Semiconductor

Applied Materials	TEAMCENTER
ASML	TEAMCENTER
Kodak	TEAMCENTER
Lam Research	TEAMCENTER
Lexmark	Other/TEAMCENTER
Mettler-Toledo	TEAMCENTER
Nikon	TEAMCENTER
Teradyne	TEAMCENTER
Xerox	TEAMCENTER
Haier	TEAMCENTER

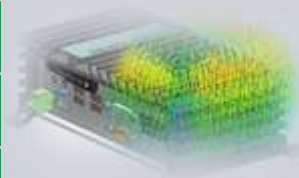
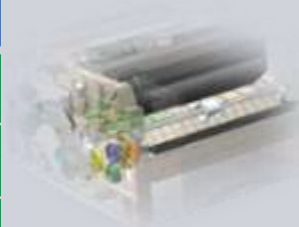



14 / 16 top Machinery and 9 / 16 top heavy equipment rely on Teamcenter

Top 16 Industrial Machinery	Enterprise Collaboration
Siemens	TEAMCENTER
Sandvik	TEAMCENTER
ABB	TEAMCENTER
Voith	TEAMCENTER
Emerson	TEAMCENTER
Wartsila	TEAMCENTER
Air Products	TEAMCENTER
JTEKT	TEAMCENTER
Mori Seiki	None
Sauer Danfoss	TEAMCENTER
Hermle	TEAMCENTER
KBA	TEAMCENTER
Heidelberg	TEAMCENTER
Timken	TEAMCENTER
FMC	TEAMCENTER
MAG	Other

Top 16 Heavy Equipment	Enterprise Collaboration
Caterpillar	TEAMCENTER
John Deere	Other
Volvo	Other
CNH	TEAMCENTER
Terex	Other
Komatsu	Other
AGCO	Other
Metso	TEAMCENTER
JCB	TEAMCENTER
Sandvik	TEAMCENTER
Hitachi	TEAMCENTER
Doosan	Other
Krone	Other
Gehl	TEAMCENTER
Hyundai	TEAMCENTER
Zoomlion	TEAMCENTER



Focus Industries

Automotive and Transportation



Environment
Information
Globalization
Safety

Electronics and Semiconductor



Sustainability
Information
Globalization
Quality

Industrial Machinery and Equipment



Innovation
Globalization
Sustainability
Profitable Services

Aerospace and Defense



Environment
Information
Globalization
Profitable Services

Consumer Products and Retail



Environment
Brand Image
Speed to Market
Reduce Costs

Marine



Information
Globalization
Sustainability
Lifecycle Support

Energy and Utilities



Operations
Sustainability
Innovation
Globalization

Medical Devices and Pharmaceuticals



Quality
Globalization
Innovation
Compliance

Smarter Decisions, Better Products

Key PLM investment areas

SIEMENS

Intelligently Integrated Information

*Enterprise Foundation:
The backbone for
Intelligently Integrated
information*

Future-proof Architecture

*Performance, Quality and
Deployment:
The underpinnings of our
architecture*

HD User Experience

*Usability:
Teamcenter is made for
you!*

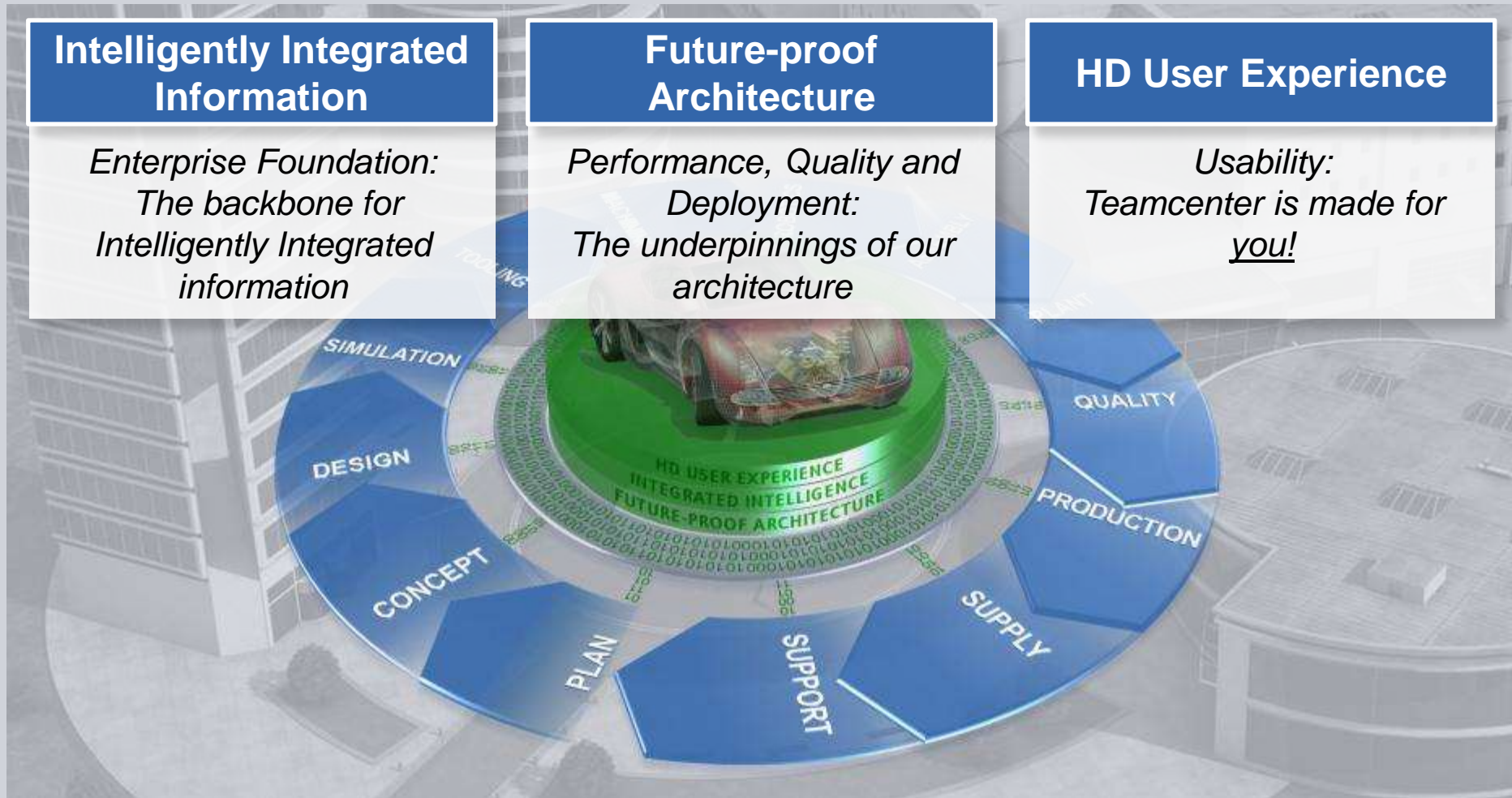

Understand why information is connected

The Semantics of relationships

SIEMENS



© Siemens AG 2012. All Rights Reserved.

Siemens PLM Software

Challenges in Product Development Systems of Systems

SIEMENS

Requirements



System Design

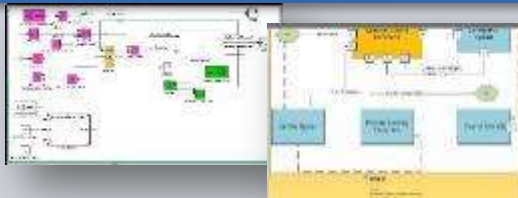

System Test & Validation



Mechanical Sub-systems



Software Sub-Systems



Electrical Sub-Systems



© Siemens AG 2012. All Rights Reserved.

Siemens PLM Software

Smarter Decisions, Better Products

Key PLM investment areas

SIEMENS

**Intelligently Integrated
Information**

**Future-proof
Architecture**

HD User Experience

Enterprise Foundation: The backbone for Intelligently Integrated information

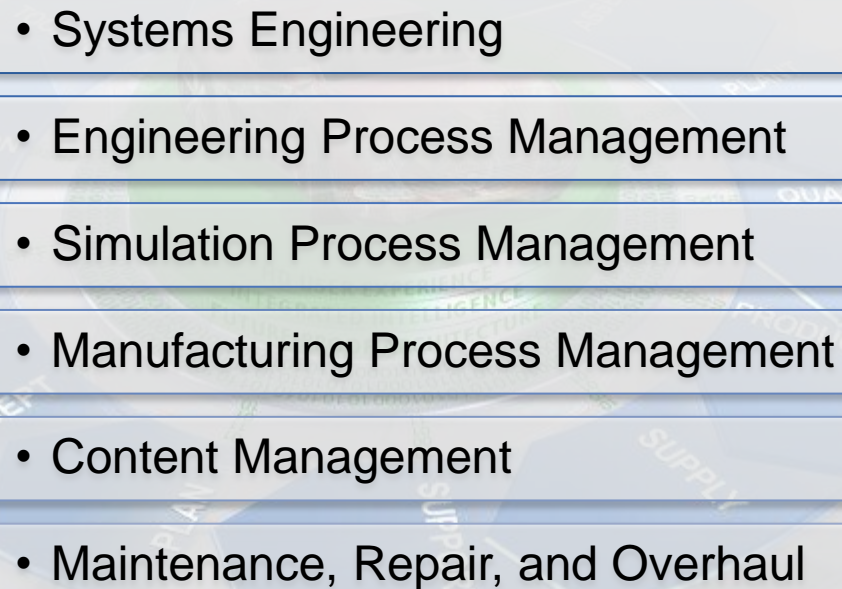
- 
- The diagram illustrates the Enterprise Foundation as a backbone for PLM. It features a vertical stack of six blue chevron arrows pointing downwards, each followed by a light blue rounded rectangle containing a list item. The background is a faint, stylized image of a city skyline with various labels like 'DESIGN', 'SIMULATION', 'MANUFACTURING', 'SUPPLY', and 'PRODUCTION' integrated into the architecture.
- Systems Engineering
 - Engineering Process Management
 - Simulation Process Management
 - Manufacturing Process Management
 - Content Management
 - Maintenance, Repair, and Overhaul

Smarter Decisions, Better Products

Key PLM investment areas

SIEMENS

**Intelligently Integrated
Information**

**Future-proof
Architecture**

HD User Experience

Enterprise Foundation: The backbone for Intelligently Integrated information

- 
- The diagram illustrates the Enterprise Foundation backbone as a vertical stack of six blue chevron-shaped boxes pointing downwards. To the left of these boxes is a large, faint circular graphic with various labels: 'DESIGN' at the top, 'MANUFACTURING' in the middle, and 'SUPPLY' at the bottom. The labels are partially obscured by the chevron boxes. The background of the slide features a faint, stylized image of a modern building.
- Systems Engineering
 - Engineering Process Management
 - Simulation Process Management
 - Manufacturing Process Management
 - Content Management
 - Maintenance, Repair, and Overhaul

Late stage discovery of system/sub-system integration issues

- Tracing customer requirements across the entire lifecycle
- Collaboration across multiple systems functions, domains and suppliers
- Validating system performance before systems/sub-systems are integrated
- Assessing the impact of change across multiple product configurations

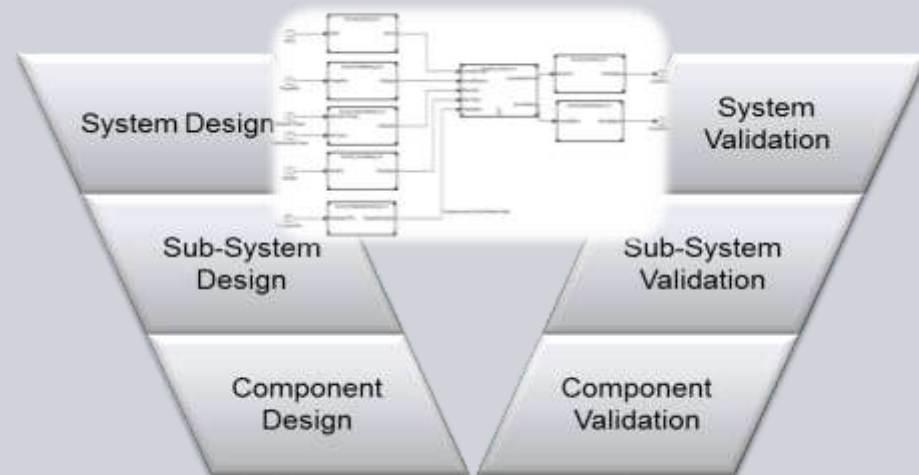
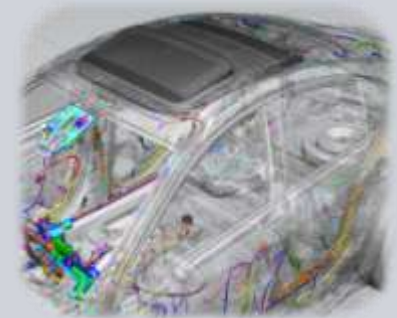

Introducing Teamcenter 9

Systems Engineering and Requirements Management

SIEMENS

Intelligently integrated information to deliver higher quality products

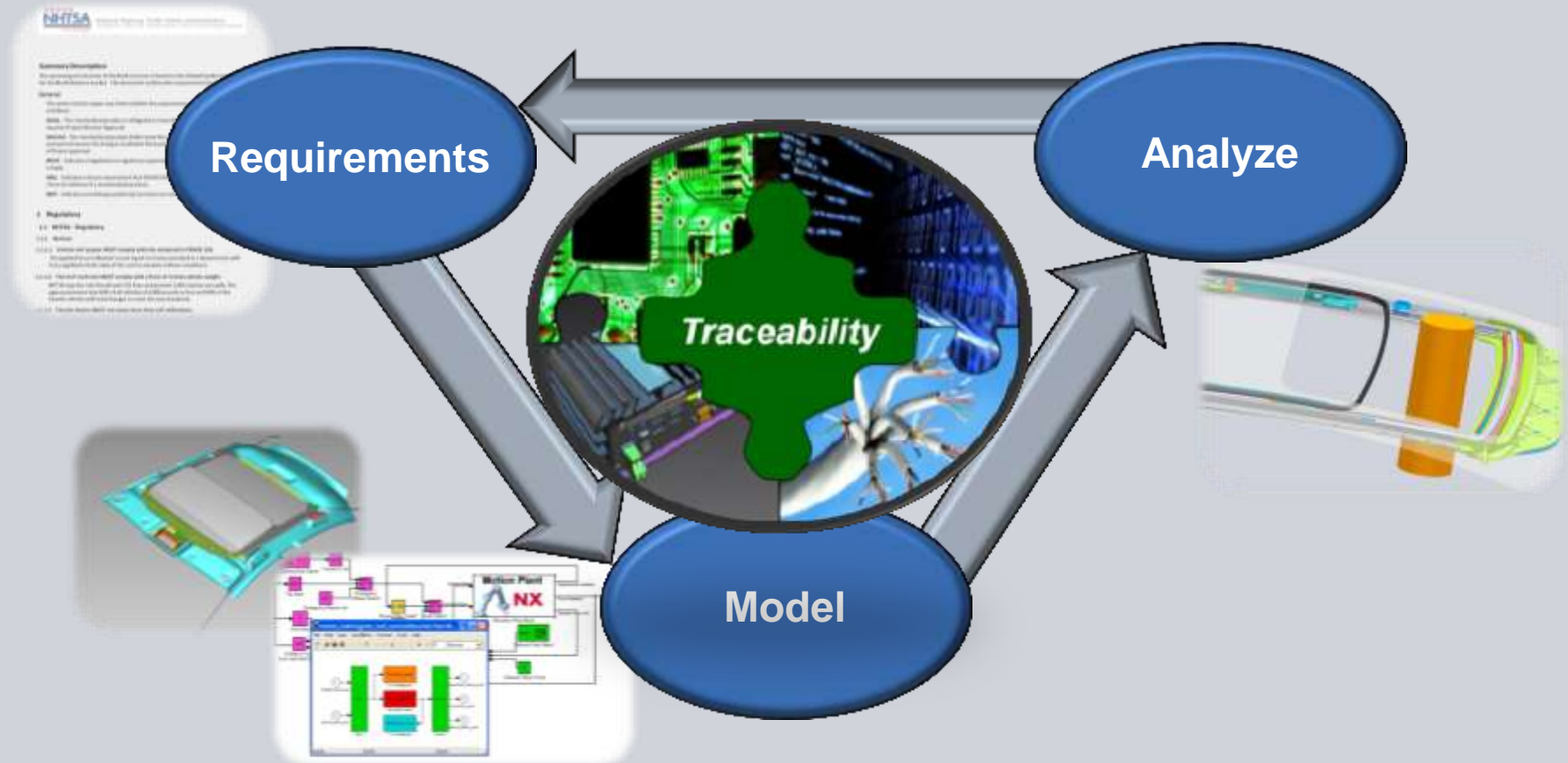

© Siemens AG 2012. All Rights Reserved.

Siemens PLM Software

Calibri 16

B *I* U **AaBbCcDd***AaBbCcL***1 AaB****1.1 AaB****1.1.1 AaB**

Caption

Emphasis

Heading 1

Heading 2

Heading 3

Find
Replace
Select
Editing

requires Project Director Approval.

SHOULD - The standardized product SHALL meet this requirement unless the technical / commercial reasons for doing so invalidate the business case. Departure requires Chief of Project approval.

MUST - Indicates a legislative or regulatory requirement with which the company SHALL comply.

WILL - Indicates a future requirement that SHOULD be catered for unless it impacts cost / time for delivery of a standardized product.

MAY - Indicates something is preferred, but does not establish it as a requirement.

1 Regulatory

1.1 NHTSA - Regulatory

1.1.1 Rollover

1.1.1.1 Vehicle roof system **MUST** comply with the standards in FMVSS 216.

The applied force in Newton's must equal to 3 times standard in a dynamic test with force applied to both sides of the roof to simulate rollover conditions.

1.1.1.2 The roof crush test **MUST** comply with a force of 3 times vehicle weight.

NHTSA says the rule should save 135 lives and prevent 1,065 injuries annually. The agency estimates that 82% of all vehicles of 6,000 pounds or less and 40% of the heavier vehicles will need changes to meet the new standards.

1.1.1.3 The test device **MUST** not move more than 127 millimeters.

Systems Engineering (fay (fay) - Architecture / BOM [IMC--2105151906])

FUNCTIONS LOGICAL

Requirement

PL-041360/aa-Provide Ventilation

*PL-041361/aa-Provide Ventilation

Function

- PL-017386/aa-VEHICLE FUNCTIONS (View)
- PL-017594/aa-Vehicle Context (View)
 - Temperature.1
 - Precipitation.1
 - Obstruction.1
 - PL-019102/aa-State
 - PL-019103/aa-Precipitation
 - PL-019104/aa-Temperature
 - PL-019105/aa-Obstruction
 - PL-019106/aa-Power
- PL-017397/aa-Protect Occupant (View)
- PL-017406/aa-Stop / Start Vehicle (View)
- PL-017405/aa-Provide Clear Vision (View)
- PL-017398/aa-Increase Durability (View)
- PL-017399/aa-Provide Occupant Comfort (View)
- PL-017401/aa-Provide Smooth Vehicle Maneuver
- PL-017402/aa-Reduce Adverse Environmental Im
- PL-017403/aa-Provide Vehicle State (View)
- PL-017404/aa-Provide Safe Entertainment (View)
- PL-017609/aa-Provide Vehicle Power (View)
- PL-019046/aa-Provide Ventilation Backup (View)
- PL-041360/aa-Provide Ventilation (View)
- PL-041379/aa-Control

File Edit View Insert Format Tools Data Shape Window Help

Type a question for help

Reviewers

Arial 12pt. B I U

Theme

Shapes

Search for Shapes:

Type your search here

tmp1314296746736



Function



TraceLink



Interface



Connection InternalPort ItemRevi...

Drawing Explorer

X

Cont

Background

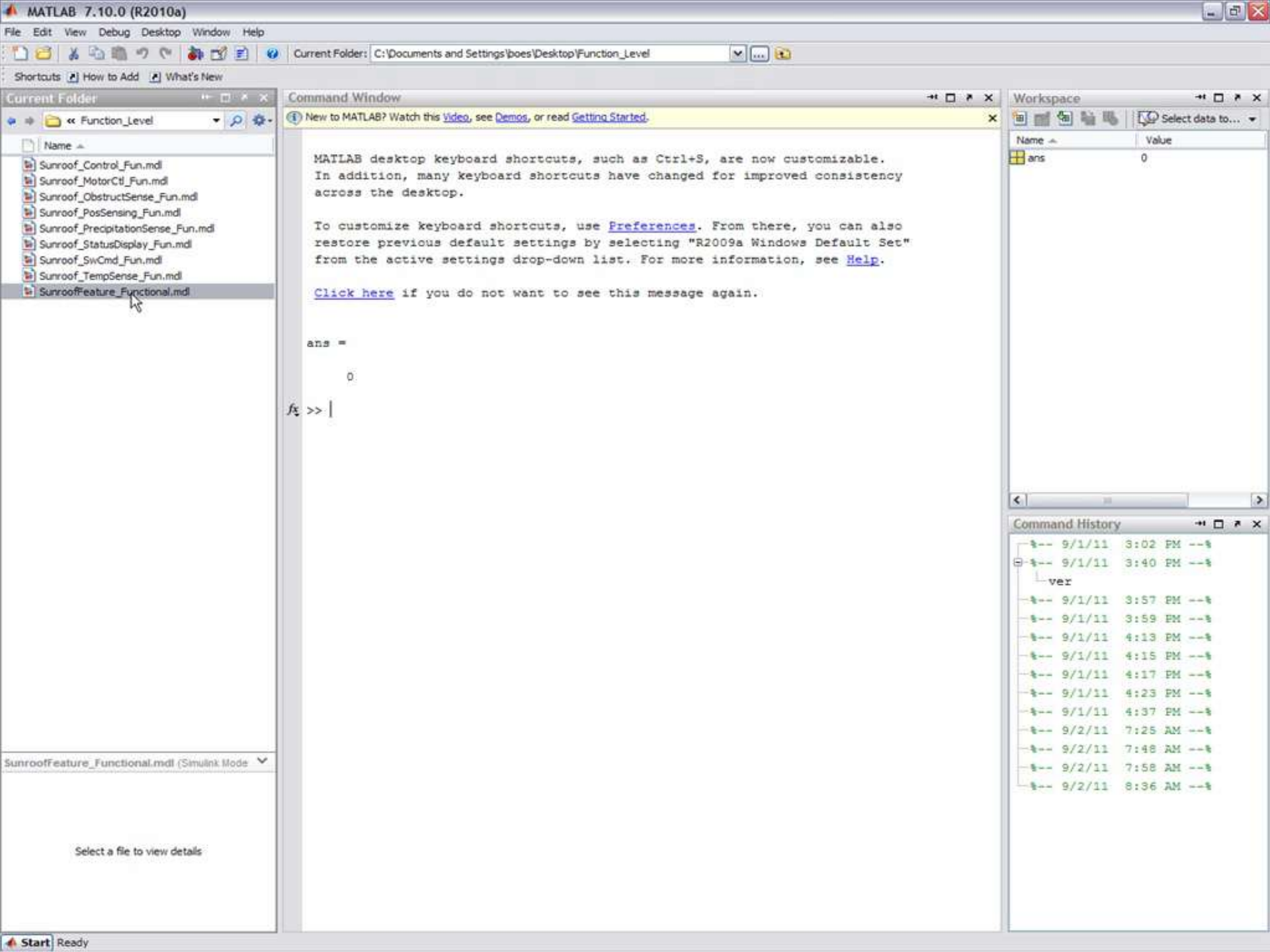

Smarter Decisions, Better Products

Key PLM investment areas

SIEMENS

**Intelligently Integrated
Information**

**Future-proof
Architecture**

HD User Experience

Enterprise Foundation: The backbone for Intelligently Integrated information

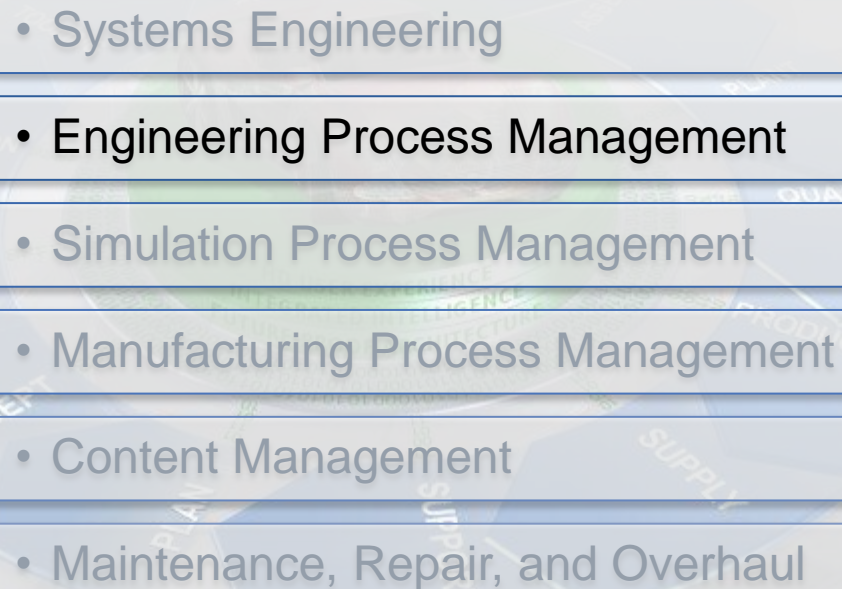
- 
- The diagram illustrates the Enterprise Foundation backbone for Intelligently Integrated information. It features a vertical stack of six blue chevron arrows pointing downwards, each followed by a light blue rounded rectangular box containing a list item. The background is a faint, stylized image of a city skyline with various labels like 'DESIGN', 'SIMULATION', 'MANUFACTURING', 'SUPPLY', and 'PRODUCTION'.
- Systems Engineering
 - Engineering Process Management
 - Simulation Process Management
 - Manufacturing Process Management
 - Content Management
 - Maintenance, Repair, and Overhaul

Managing Globally Distributed Design Chains Challenges

Having the right information to make good engineering decisions

- Understanding the right context for decision making
- Working efficiently with multi-CAD data
- Accurately capturing, communicating and executing on issues as they arise



What's New: Engineering Process Management Multi-CAD Design Management



Expanding our leadership in multi-CAD

- Reduced customer overhead by enabling remote users with latencies up to 300msec
- More intuitive user experience and higher performance integrations
- Enhanced reuse capabilities when working with ProE designs

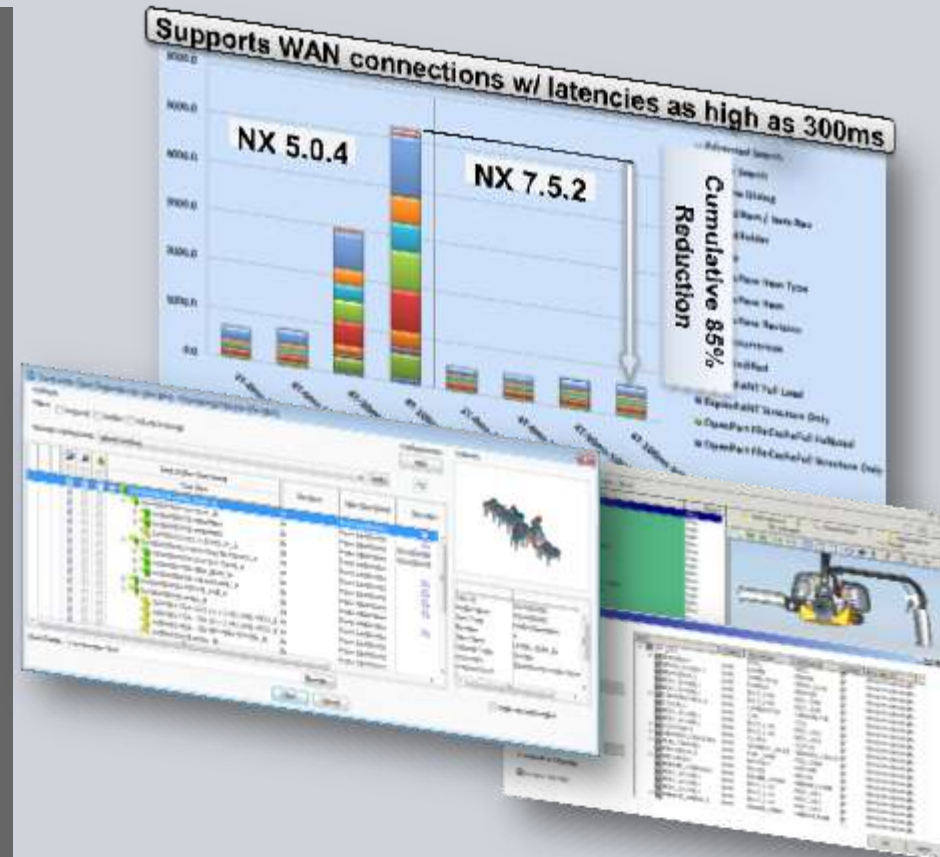

What's New: Engineering Process Management Change Management

Increasing visibility throughout the change process

- Capture and manage visual issues
- Promote visual issues to formal change process
- Create embedded dashboards for increased change process visibility

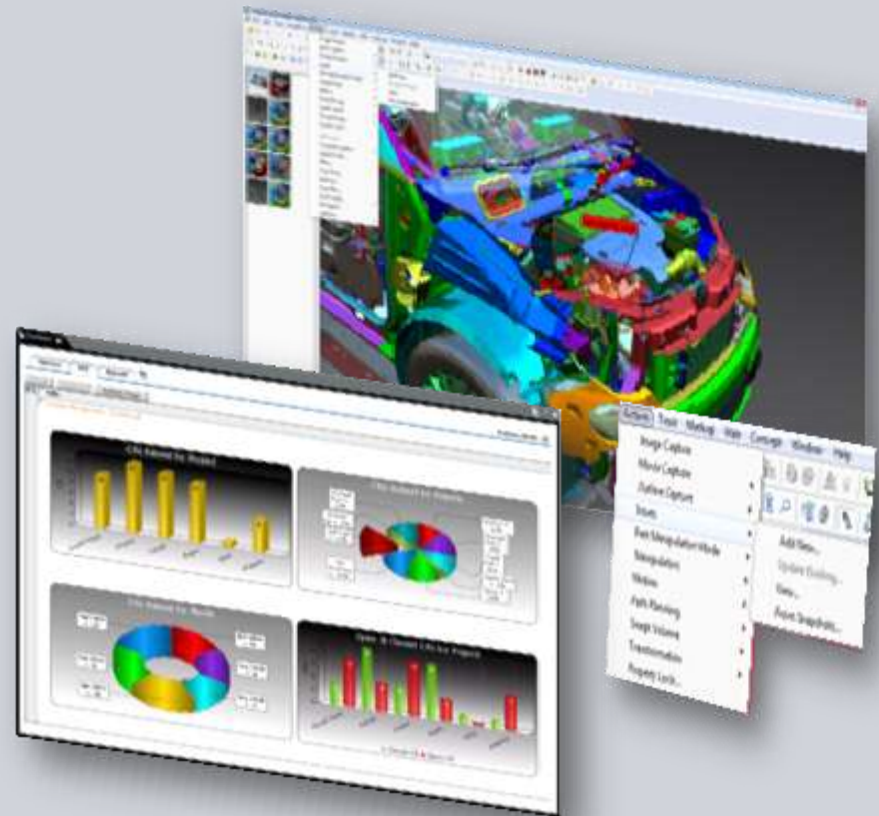

Teamcenter Visualization Mockup 9 - [assy_engine/A;1 (View)]

File Edit View Navigation Actions Tools Publish Markup Web Concept Window Help



Item Name	Has F
Models	
assy_engine/A;1 (View)	

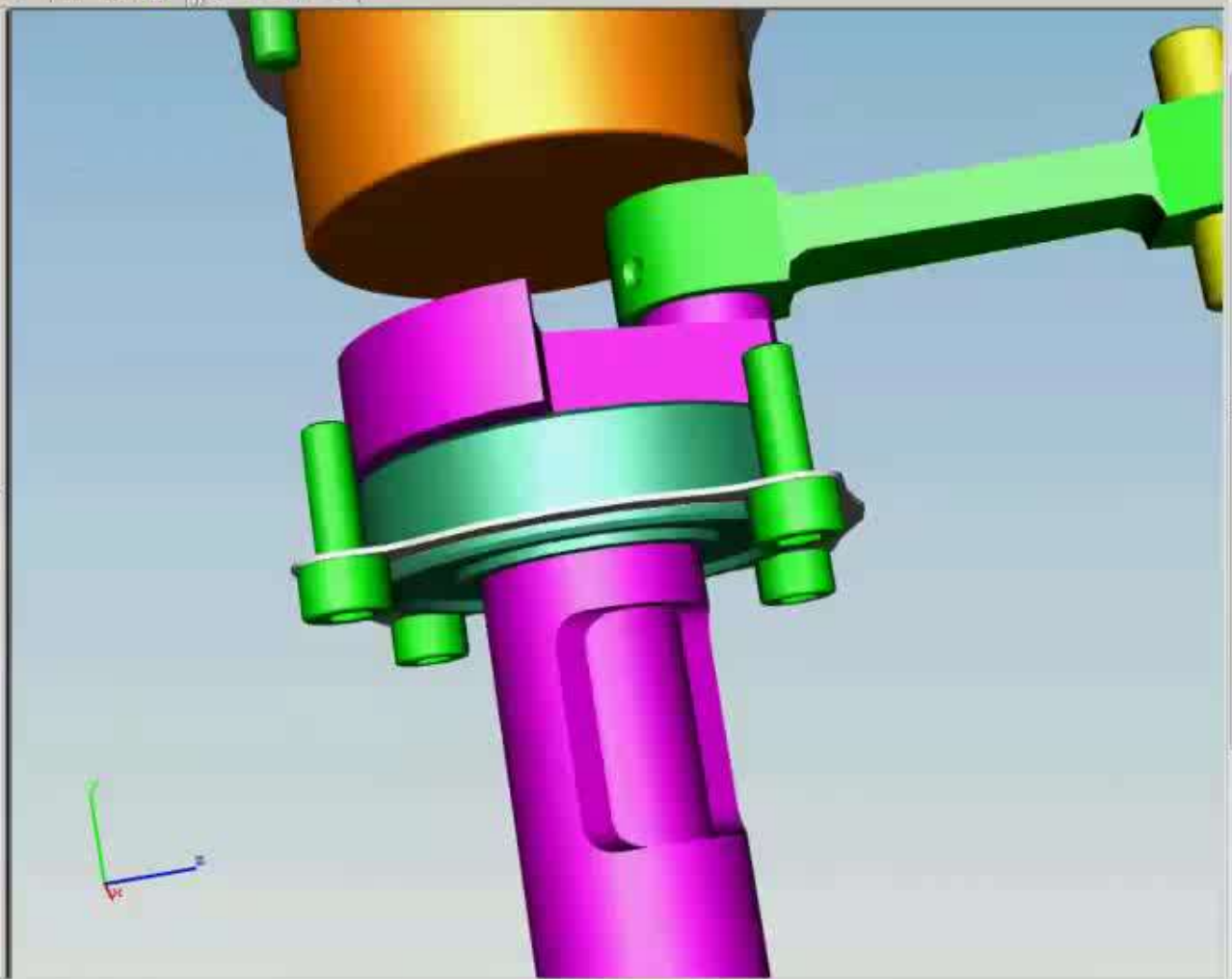
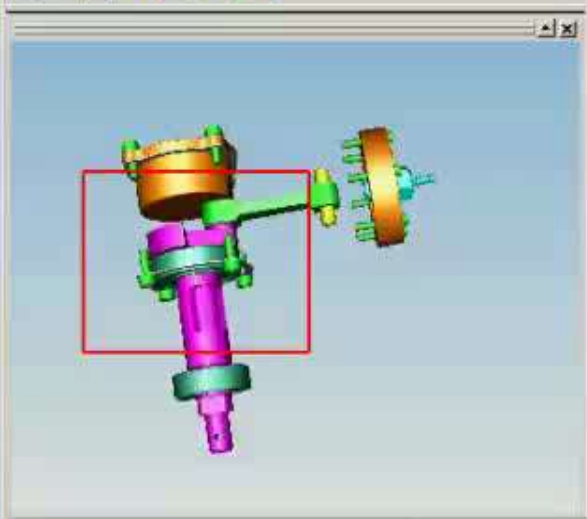

Smarter Decisions, Better Products

Key PLM investment areas



**Intelligently Integrated
Information**

**Future-proof
Architecture**

HD User Experience

Enterprise Foundation: The backbone for Intelligently Integrated information

-
- Systems Engineering
 - Engineering Process Management
 - Simulation Process Management
 - Manufacturing Process Management
 - Content Management
 - Maintenance, Repair, and Overhaul

Introducing Teamcenter 9 Manufacturing Process Management

SIEMENS

Intelligently Integrate product & process Information

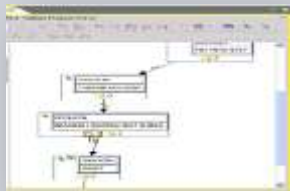

Pert Chart

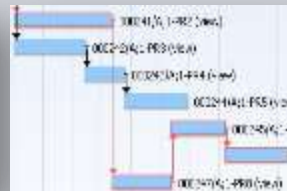

Gantt Chart



Plant Layout



**Process
Simulation**



**Work
Instructions**

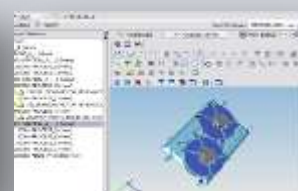

**Embedded
Viewer**

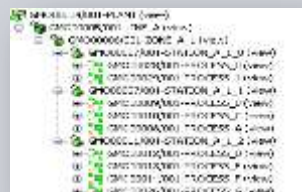

**Process
Structure**



**Time
Management**



**Accountability
Check**



**Tools
Library**



Reports



**Live Excel
Integration**

Smarter Decisions, Better Products

Key PLM investment areas



**Intelligently Integrated
Information**

**Future-proof
Architecture**

HD User Experience

Enterprise Foundation: The backbone for Intelligently Integrated information

- 
- Systems Engineering
 - Engineering Process Management
 - Simulation Process Management
 - Manufacturing Process Management
 - Content Management
 - Maintenance, Repair, and Overhaul

What's New: Content and Document Management

Integrated documentation authoring

SIEMENS

Reduce authoring time and costs, ensure documentation quality

- Author and reuse content as components
- Generate and manage 2D and 3D graphics components
- Automate communication of change impact in context with engineering processes

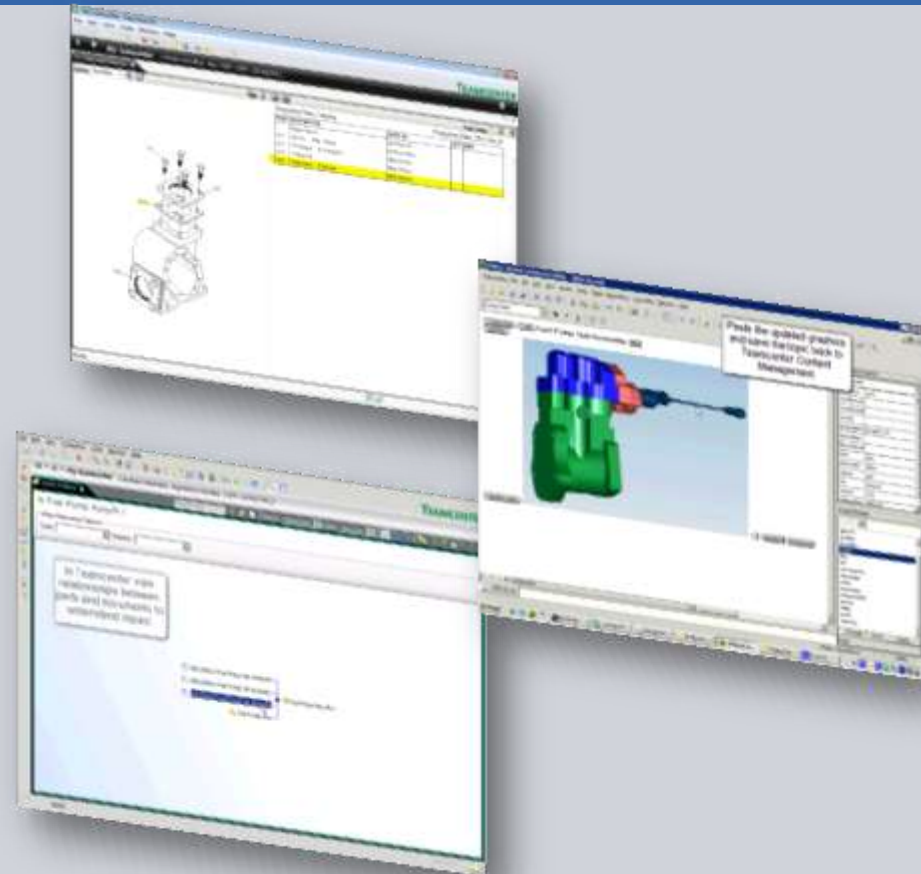

© Siemens AG 2012. All Rights Reserved.

Siemens PLM Software

Smarter Decisions, Better Products

Key PLM investment areas

SIEMENS

Intelligently Integrated
Information

Future-proof
Architecture

HD User Experience

Usability: Teamcenter is made for you!

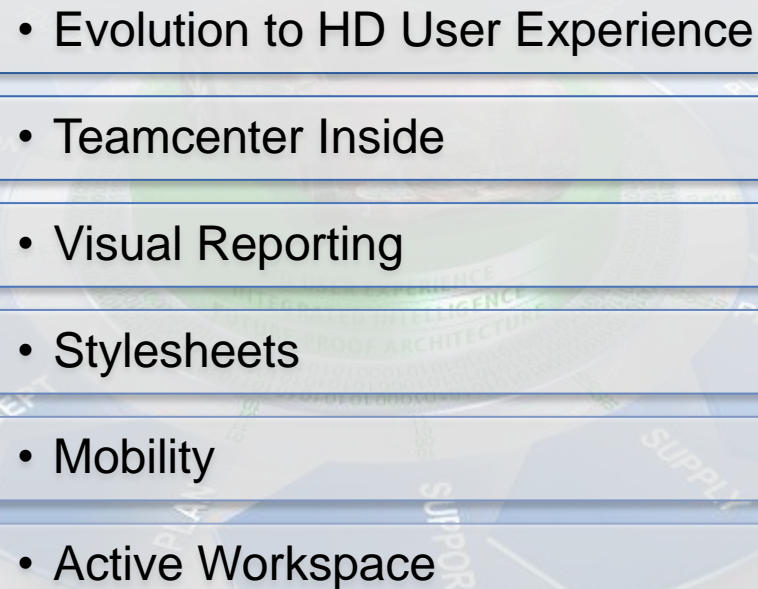
- 
- Evolution to HD User Experience
 - Teamcenter Inside
 - Visual Reporting
 - Stylesheets
 - Mobility
 - Active Workspace

User Experience Evolution to HD PLM

SIEMENS

Teamcenter Releases

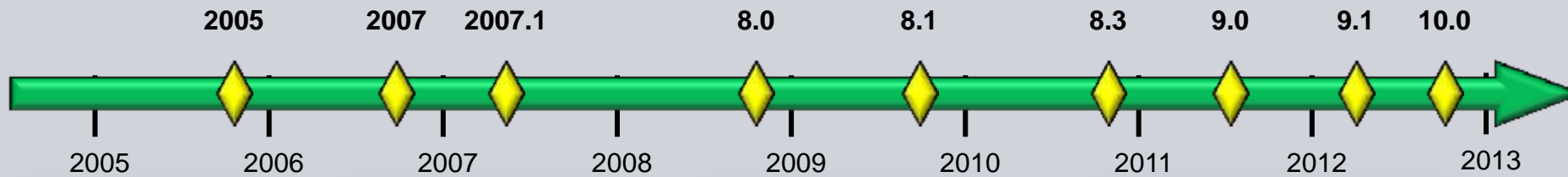

Foundation for Unified Architecture



TC inside NX



Office Integrations

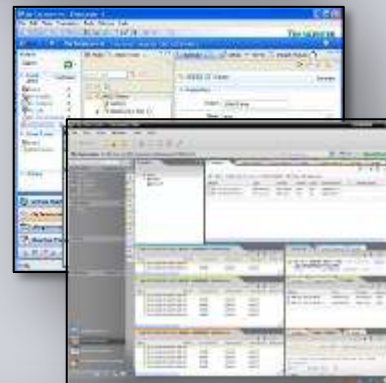

Usability Enhancements with Stylesheets



Embedded Visualization

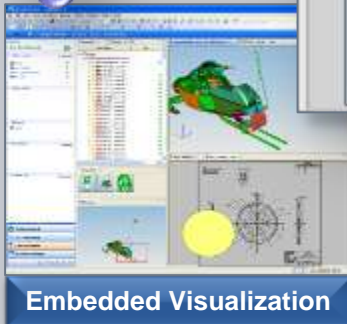

Relationship Browser

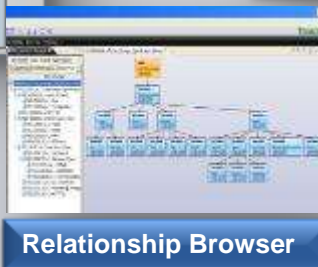

Visual Reporting



Mobility



© Siemens AG 2012. All Rights Reserved.

Siemens PLM Software

What's New: Teamcenter Mobility

Enabling High Definition Decision Support, Anywhere



Delivering Value to Real-World Activities

- Mobility 2.0 – From Consumer to Author
- Teamcenter AppShare on the iPad
- Mobility 2.5 – More Functional, Easier to Use



Active Workspace

Solving the Challenge of Complexity

SIEMENS

Making Good Decisions with Increasingly Complex Products and Processes

- Find information required for decision making
- Understand impact of change and supporting information
- Identify key stakeholders
- Clearly understand product performance



© Siemens AG 2012. All Rights Reserved.

Siemens PLM Software

Introducing Active Workspace

Making Decisions in High Definition

SIEMENS

A New Level of Ease-of-Use

- Find the *right* information, **fast** with intuitive search tools that understand all your data
- Increase confidence in **decisions** by understanding all critical impacts
- Make *faster, smarter* **decisions** by quickly identifying key stakeholders

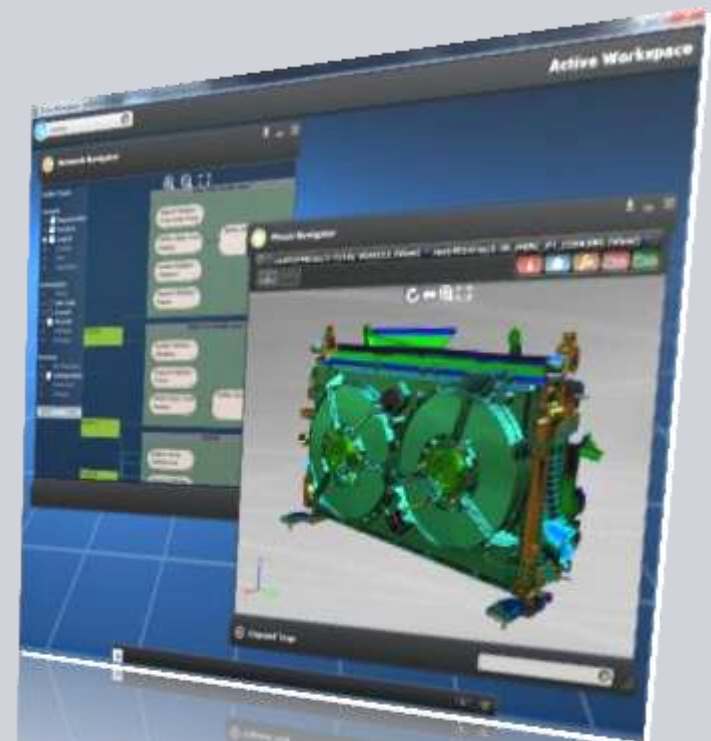

© Siemens AG 2012. All Rights Reserved.

Siemens PLM Software



SIEMENS

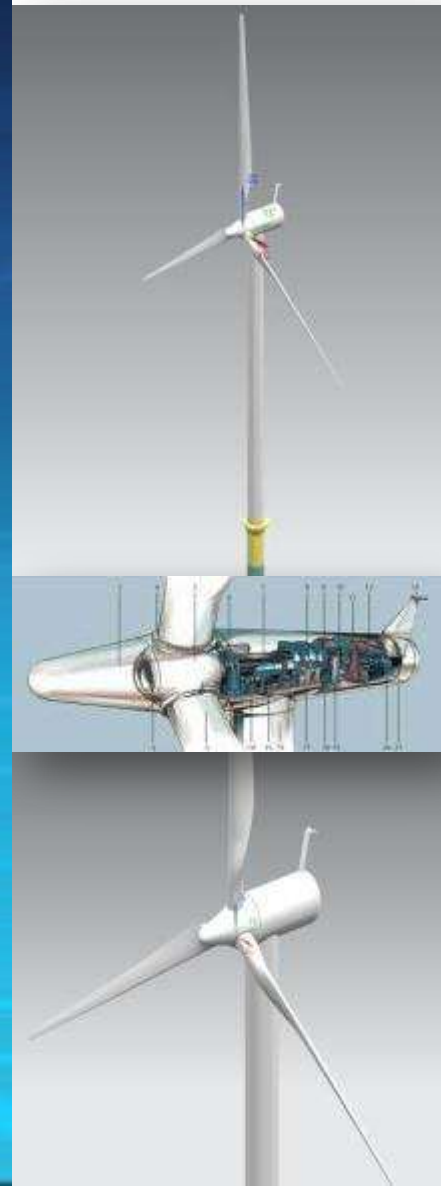

AWS Login

Server:
 Tc83 AWS Demo DB ▾



User Name:

Password:

 Login 



Enter credentials and click Login to proceed.

Smarter Decisions, Better Products

Key PLM investment areas



Intelligently Integrated Information

*Enterprise Foundation:
The backbone for
Intelligently Integrated
information*

Future-proof Architecture

*Performance, Quality and
Deployment:
The underpinnings of our
architecture*

HD User Experience

*Usability:
Teamcenter is made for
you!*

End-to-End PLM solutions intelligently integrated across the lifecycle

High performance, scalable, and open architecture for lower TCO

High definition user experience for increase productivity with less training

Thank You

